

BUILDING CONSTRUCTION

THE LANDSCAPE RESERVATION CONSTRUCTION FOR THE RESERVE HAS BEEN COMPLETED IN ACCORDANCE WITH THE REQUIREMENTS OF THE RESERVATION ACT OF 1984. THE LANDSCAPE RESERVATION HAS BEEN COMPLETED IN ACCORDANCE WITH THE REQUIREMENTS OF THE RESERVATION ACT OF 1984. THE LANDSCAPE RESERVATION HAS BEEN COMPLETED IN ACCORDANCE WITH THE REQUIREMENTS OF THE RESERVATION ACT OF 1984.

THE STRUCTURE HAS BEEN PROVIDED FOR THE SECOND FLOOR OF THE BUILDING. THE STRUCTURE HAS BEEN PROVIDED FOR THE SECOND FLOOR OF THE BUILDING. THE STRUCTURE HAS BEEN PROVIDED FOR THE SECOND FLOOR OF THE BUILDING.

ALL EXISTING EXTERIOR WALLS SHALL BE PROVIDED WITH A MINIMUM THICKNESS OF 12" FLYASH CONCRETE. ALL EXISTING EXTERIOR WALLS SHALL BE PROVIDED WITH A MINIMUM THICKNESS OF 12" FLYASH CONCRETE. ALL EXISTING EXTERIOR WALLS SHALL BE PROVIDED WITH A MINIMUM THICKNESS OF 12" FLYASH CONCRETE.

PLANTING NOTES

1. ALL PLANTING SHALL BE PROVIDED WITH A MINIMUM THICKNESS OF 12" FLYASH CONCRETE. ALL PLANTING SHALL BE PROVIDED WITH A MINIMUM THICKNESS OF 12" FLYASH CONCRETE. ALL PLANTING SHALL BE PROVIDED WITH A MINIMUM THICKNESS OF 12" FLYASH CONCRETE.

Qty	Common Name	Height	Description
10	Red Oak	12-14'	12" dia. single stem live oak
10	Live Oak	12-14'	12" dia. single stem live oak
10	Live Oak	12-14'	12" dia. single stem live oak
10	Live Oak	12-14'	12" dia. single stem live oak

THE REASON FOR THE REQUIRED MINIMUM OF 12" IS TO PROTECT THE PLANTING FROM THE WEIGHT OF THE CONCRETE.

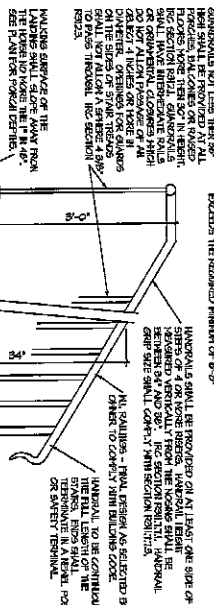

1. EXTERIOR STAIR DETAIL
SCALE: 1" = 1'-0"



2. BEDDING DETAIL
SCALE: 1" = 1'-0"

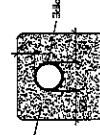

3. UNIT TYPE 'A'
APPROXIMATE SQ. FT.

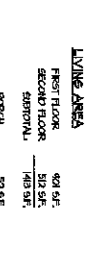

4. UNIT TYPE 'B' & 'C'
APPROXIMATE SQ. FT.

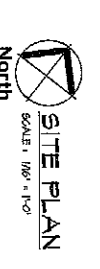

5. LIVING AREA
FIRST FLOOR: 402 SQ. FT.
SECOND FLOOR: 512 SQ. FT.
TOTAL: 914 SQ. FT.

Category	Quantity	Unit Price	Total
PRECONSTRUCTION			
1.0000	1.00	1.00	1.00
2.0000	2.00	2.00	4.00
3.0000	3.00	3.00	9.00
4.0000	4.00	4.00	16.00
5.0000	5.00	5.00	25.00
6.0000	6.00	6.00	36.00
7.0000	7.00	7.00	49.00
8.0000	8.00	8.00	64.00
9.0000	9.00	9.00	81.00
10.0000	10.00	10.00	100.00
TOTAL			475.00

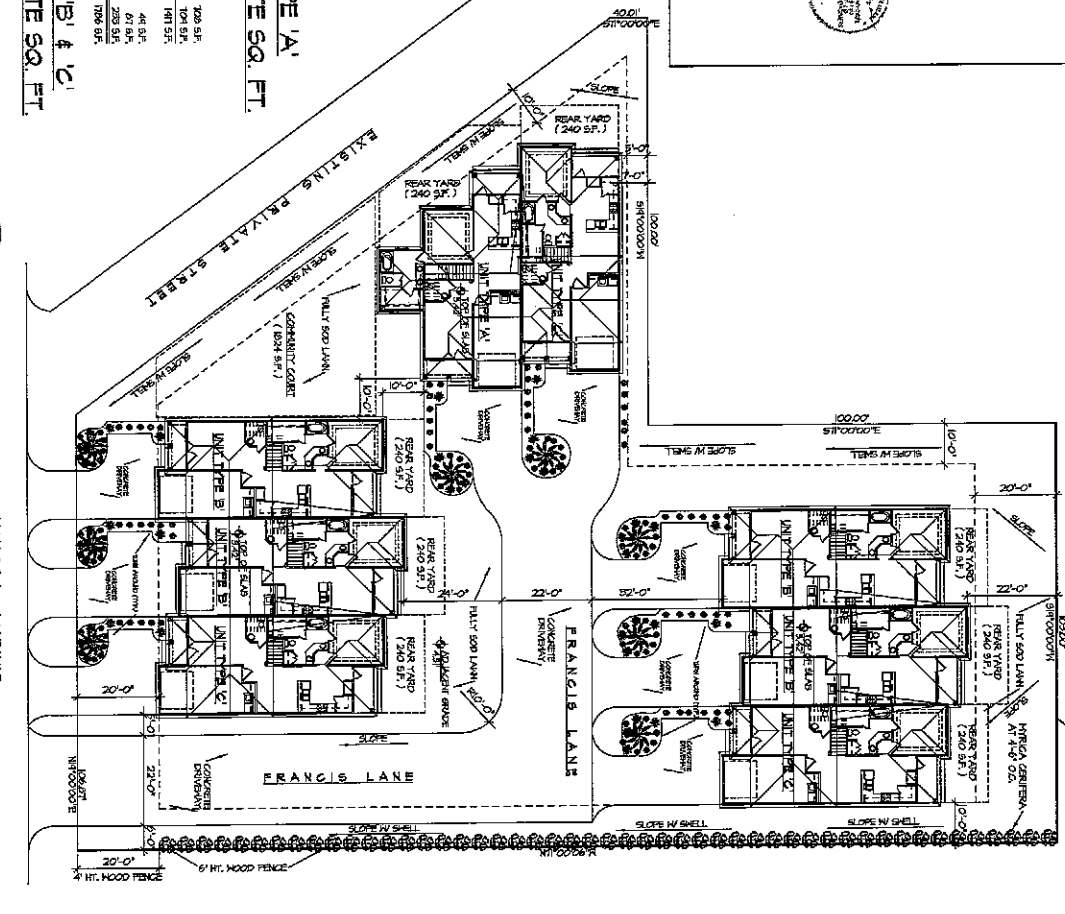

6. SITE PLAN
SCALE: 1/8" = 1'-0"

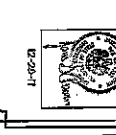

7. MIMOSA AVENUE
SCALE: 1/8" = 1'-0"

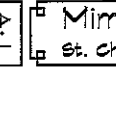

8. UNIT TYPE 'A'
APPROXIMATE SQ. FT.



9. UNIT TYPE 'B' & 'C'
APPROXIMATE SQ. FT.