

Geographic Information Systems

Presented By Luis Martinez

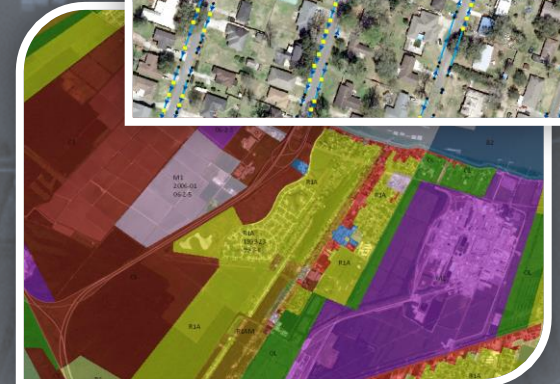
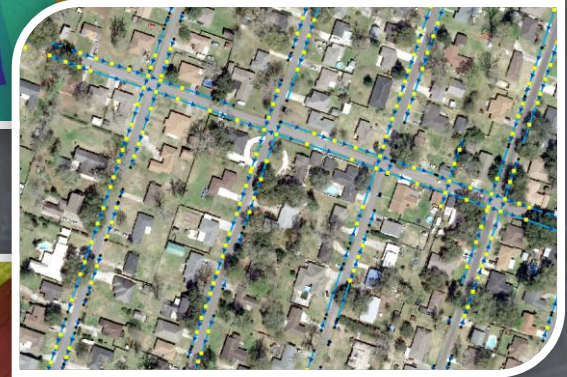
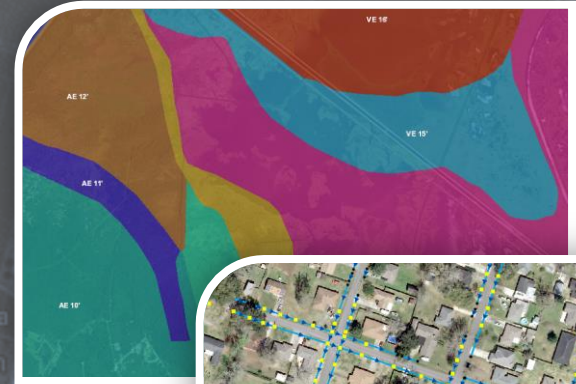

Major Projects - 2017

- Drainage Database
- Water Meters
- Aerial Photography
- Streetlights
- Road Signage
- AssetWorks
- Elevation Certificates

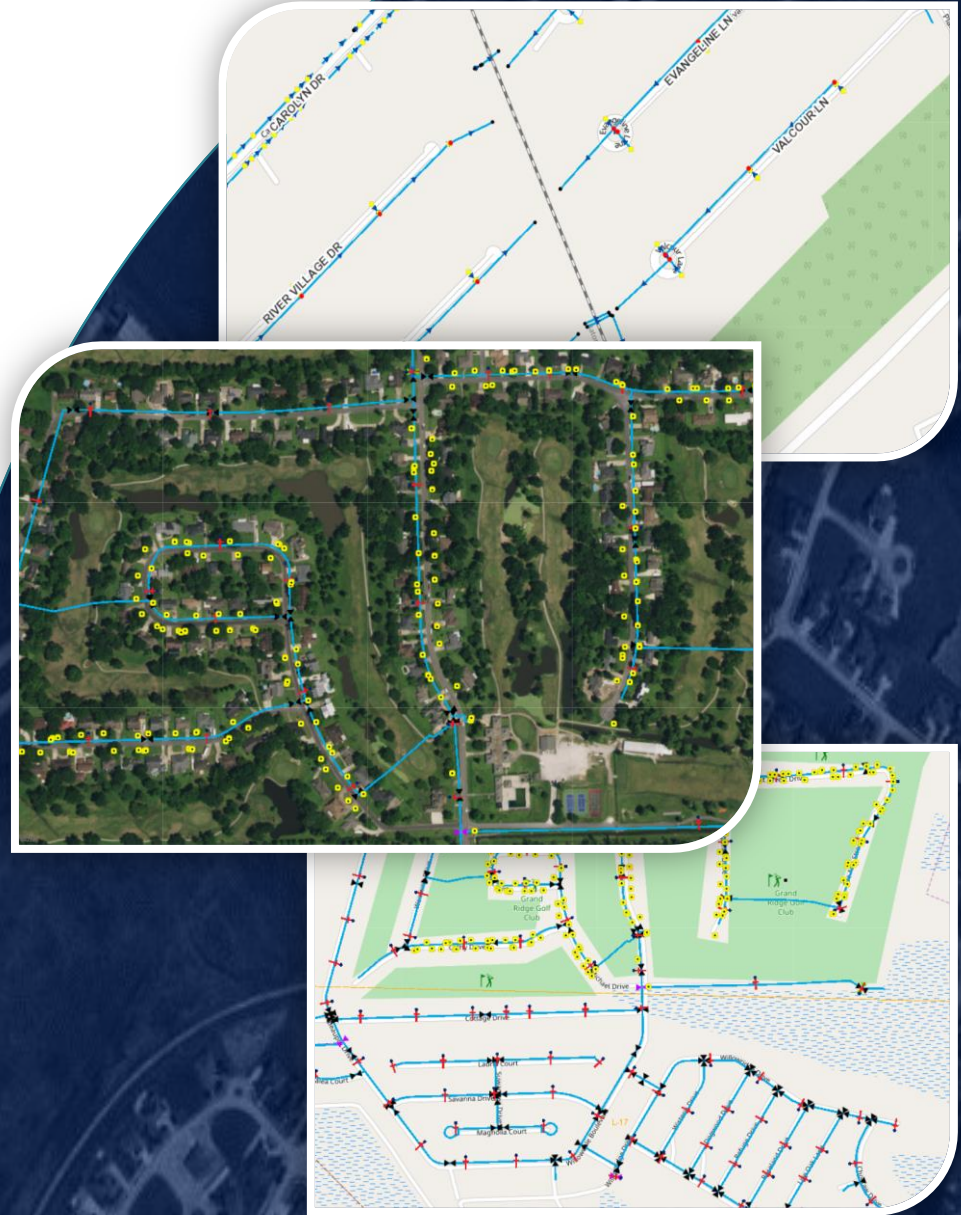

Drainage GIS

- Completion ~ 95%
- Web based GIS application
- Used to install new culverts
- Identify potential problems



Layers

- ▼ ☒ DRAINAGE GIS
 - ☒ Levees
 - ☒ Drainage System
 - ☒ Parcels and Addresses
 - ☒ Elevation Map
 - ☒ Base Map
- ▶ ☐ Aerials - 2014

^

Q Find

Select Category to Search By:

Find By Address

Search For:

Enter all or part of the address

☐ Find exact matches only

↺ Clear

Q Search

- ▼ ⓘ Identify
- ▼ ↗ Measurement
- ▼ 🖨 Print

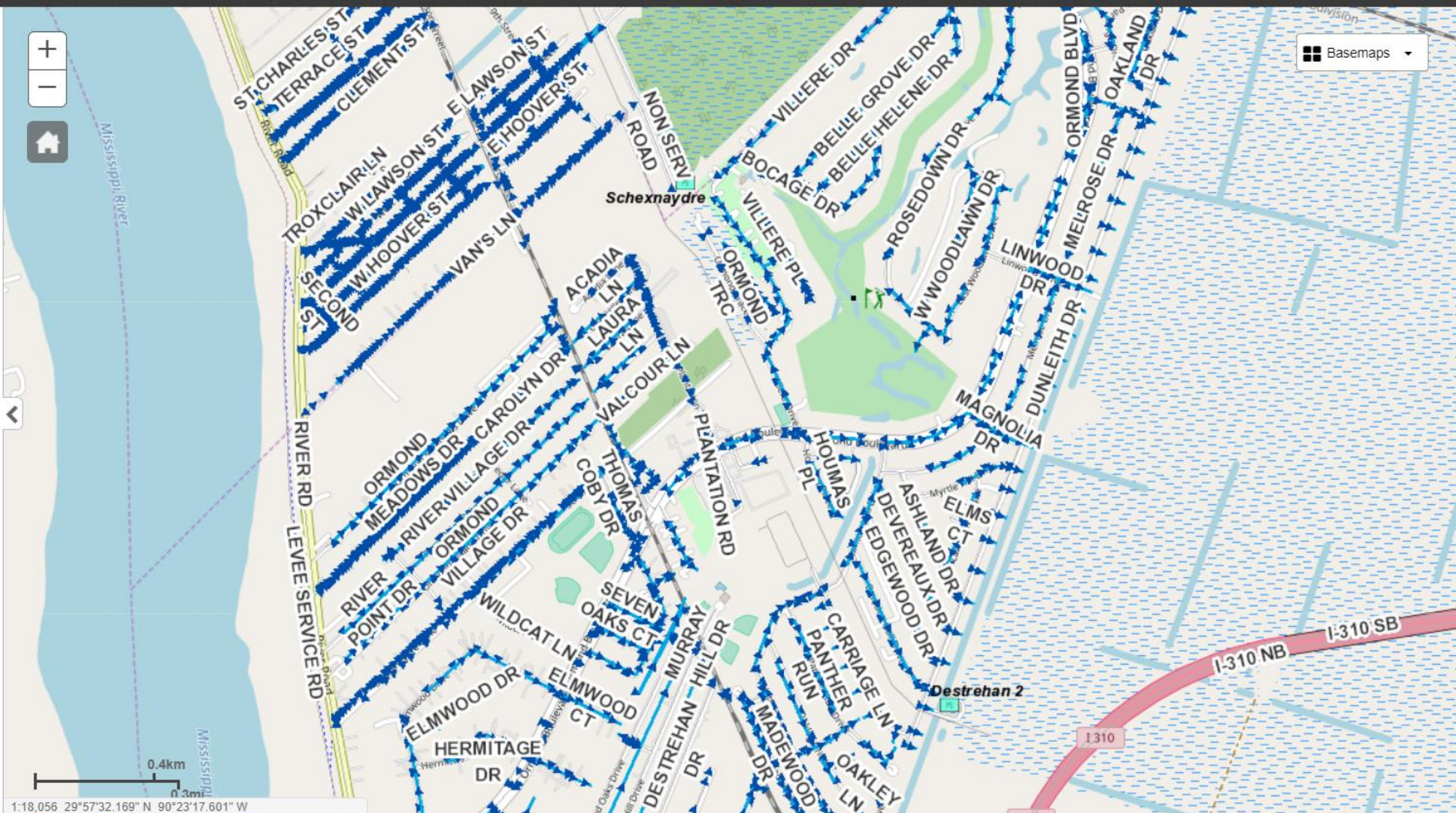



Help

^ Layers

✓ DRAINAGE GIS

 Levees

  Drainage System

- ▶ ☐ Pump Barscreens

► ☒ Pump Stations

▶ ☒ Manholes

▶ ☒ Catch Basin

► ☒ Culvert Inverts

► ☒ Culverts

► ☐ Ditches

- ▶ ☐ Drainage Canals

- ▶ ☐ Jack & Bores/Cro

► ☐ Watershed Areas

Parcels and Addresses

 Elevation Map

► ☒ Street Centerline Elevations

► ☒ Elevation Points

▶ ☒ Elevation Map (ft)

 Base Map

► ☒ Structures

▶ ☐ Parks

► ☐ Schools

► ☐ Industrial Area-1

► ☐ Industrial Area-2

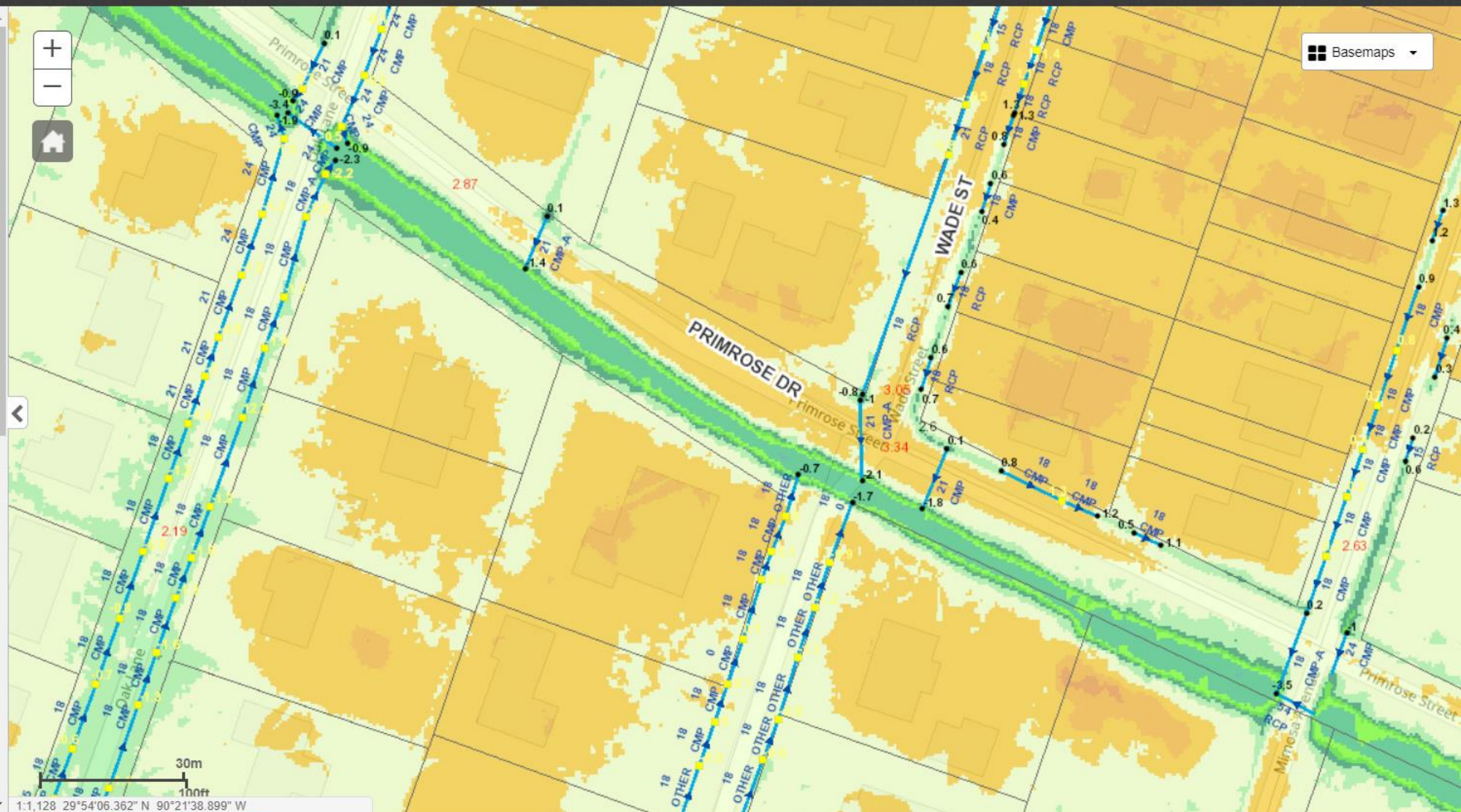

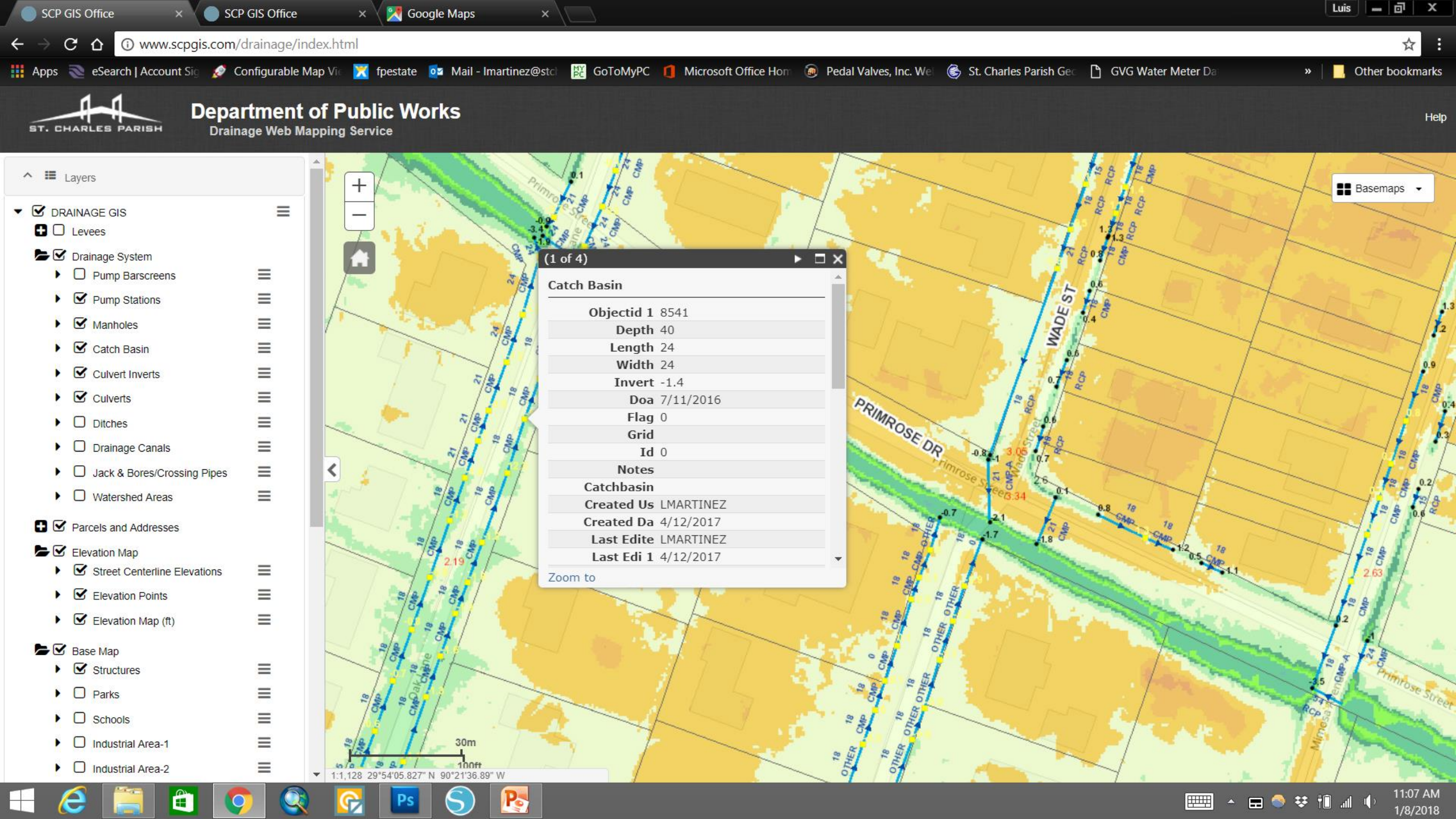

Waterworks GIS

- Web based GIS application
- GPS Location of meters
- Integration with waterworks existing customer database

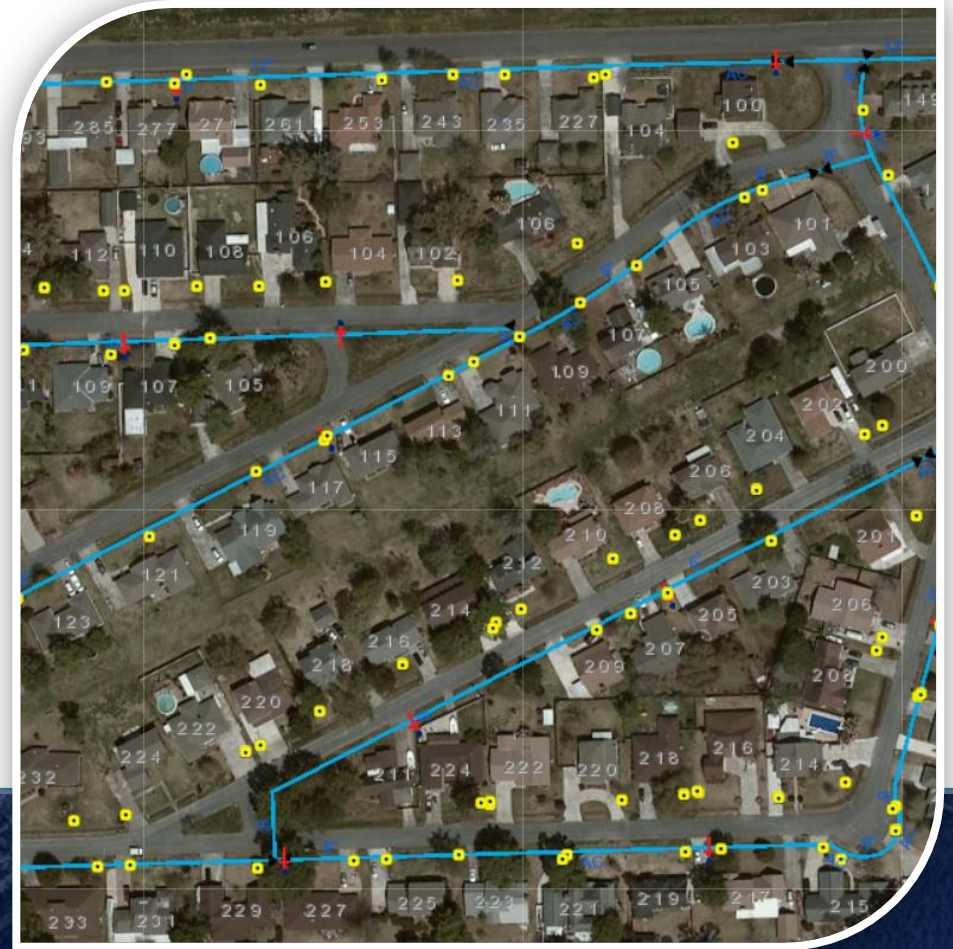

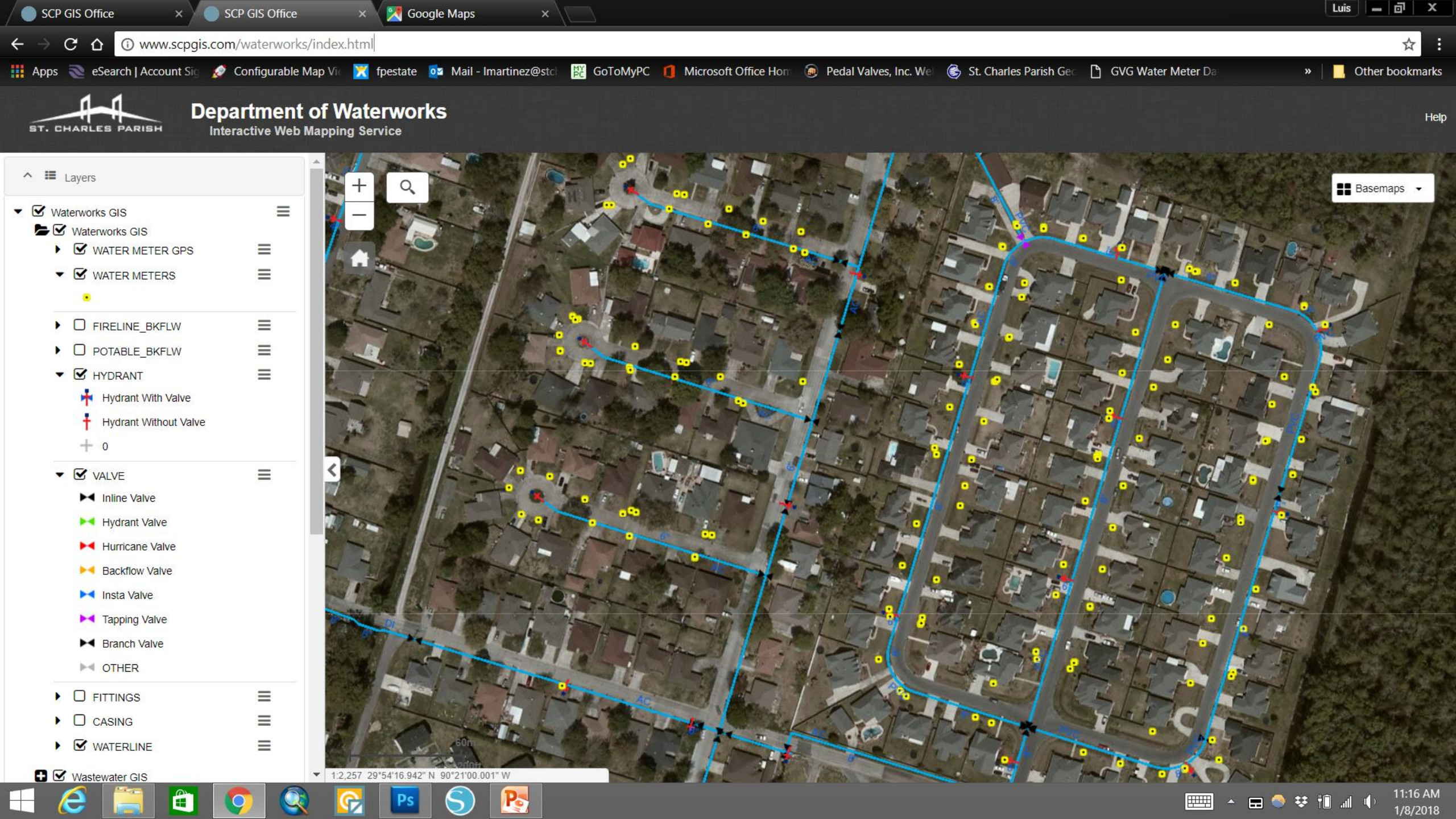

Layers

- ▼ ☒ Waterworks GIS
- ☒ Waterworks GIS
 - ▶ ☒ WATER METER GPS
 - ▼ ☒ WATER METERS
 -

- ▶ ☐ FIRELINE_BKFLW
- ▶ ☐ POTABLE_BKFLW
- ▼ ☒ HYDRANT
 - Hydrant With Valve
 - Hydrant Without Valve
 - + 0

- ▼ ☒ VALVE
 - Inline Valve
 - Hydrant Valve
 - Hurricane Valve
 - Backflow Valve
 - Insta Valve
 - Tapping Valve
 - Branch Valve
 - OTHER

- ▶ ☐ FITTINGS
- ▶ ☐ CASING
- ▶ ☒ WATERLINE

☒ Wastewater GIS

The screenshot shows a web-based GIS application interface. The main map area displays an aerial view of a residential neighborhood with a blue line representing a water meter route. The route is marked with yellow circular icons representing water meter locations. A pop-up window titled "WATER METER GPS" is open, displaying the following metadata:

Objectid 1	345
Route	0144
Eid Num	0
Serial Num	231-30911235
Collected By	crew5.gvg@gmail.com
Correction Status	Code Corrected
Creation Date	2017-06-26T11:47:28.799403Z
Latitude	29.9037
Longitude	-90.350228
Gisid	340
Uid	Null

Below the metadata table, there is a "Zoom to" button. The map interface includes standard GIS controls: a search bar at the top left, a home button, and a basemap selector at the top right. The bottom left corner displays the coordinates: 1:2,257 29°54'13.326" N 90°21'00.889" W.

Planning & Zoning GIS

- Web based GIS application for public access
- Used in Code Enforcement
- Link to Elevation Certificates



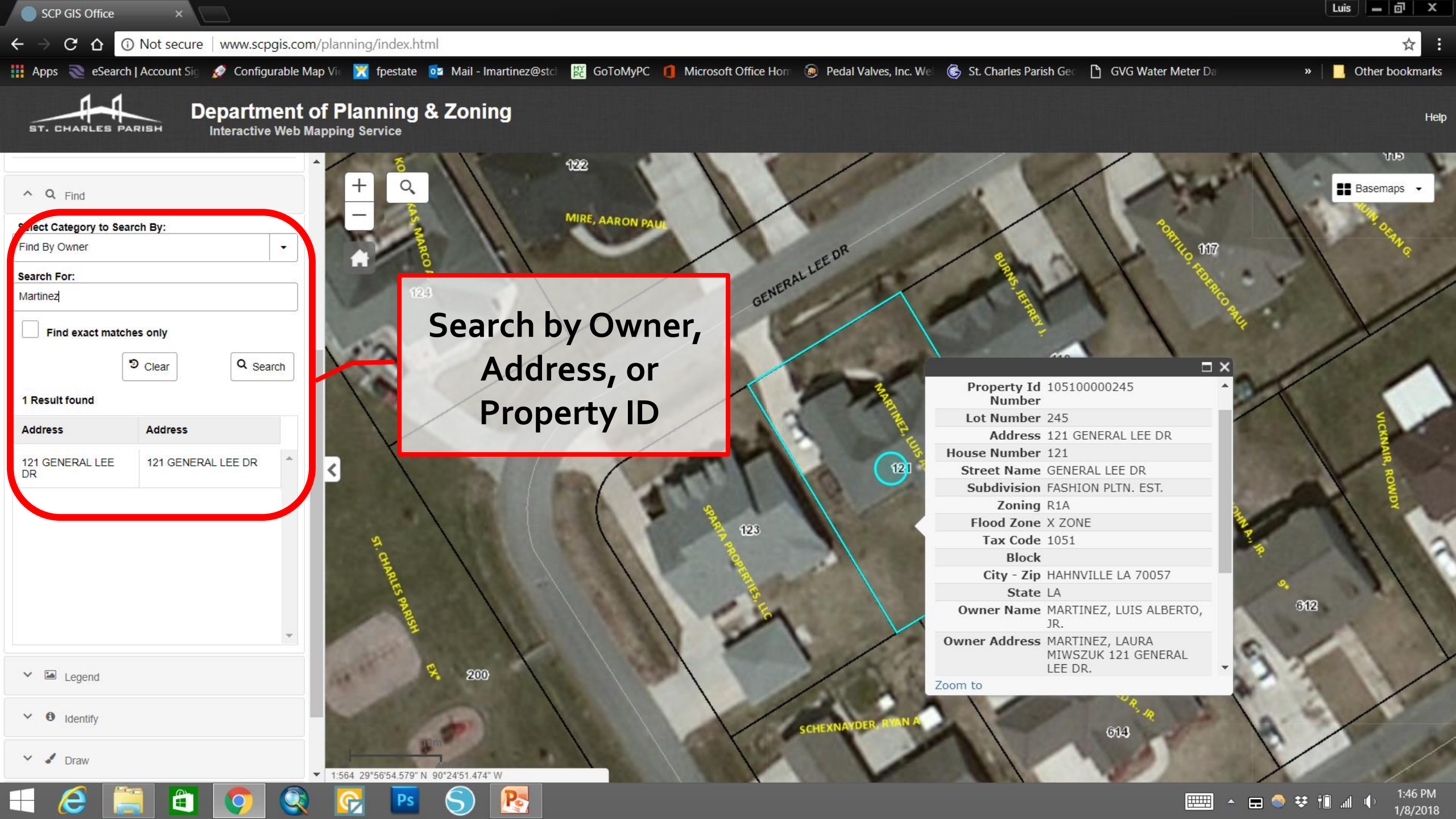

Search by Owner,
Address, or
Property ID

Property Id	105100000245
Number	
Lot Number	245
Address	121 GENERAL LEE DR
House Number	121
Street Name	GENERAL LEE DR
Subdivision	FASHION PLTN. EST.
Zoning	R1A
Flood Zone	X ZONE
Tax Code	1051
Block	
City - Zip	HAHNVILLE LA 70057
State	LA
Owner Name	MARTINEZ, LUIS ALBERTO, JR.
Owner Address	MARTINEZ, LAURA MIWSZUK 121 GENERAL LEE DR.

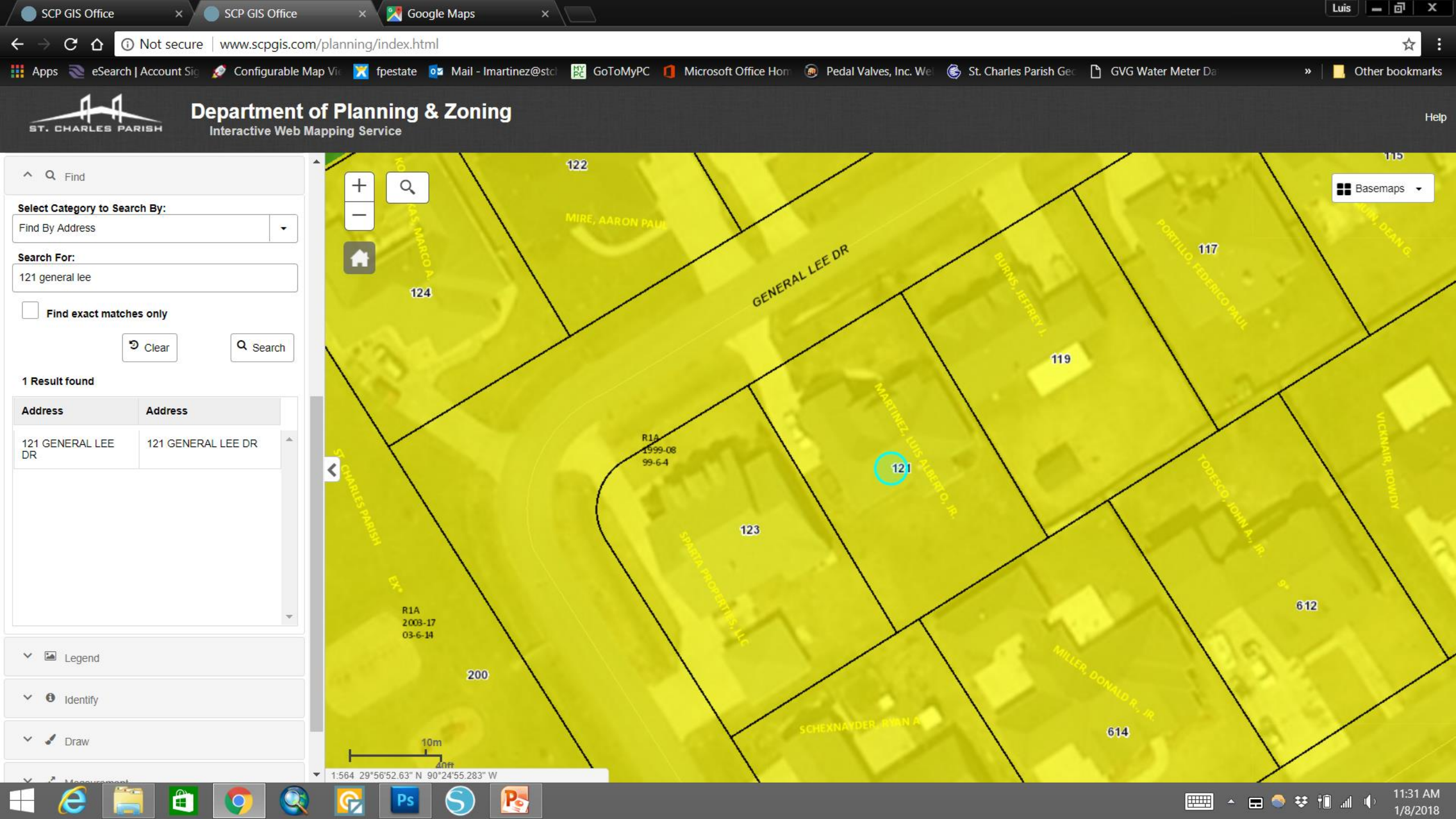

SCP GIS Office

SCP GIS Office

846 South Fashion Blvd.

Google Maps

www.scpgis.com/planning/index.html

☆

⋮

Apps

eSearch | Account Sig

Configurable Map Vie

fpestate

Mail - Imartinez@scd

GoToMyPC

Microsoft Office Hom

Pedal Valves, Inc. Wel

St. Charles Parish Ge

GVG Water Meter Da

»

Other bookmarks

ST. CHARLES PARISH

Department of Planning & Zoning

Interactive Web Mapping Service

Help

Layers

Planning and Zoning

Addresses

Parcels

Zoning

ZBA

Subdivision Points

Building Footprints

Boundaries & Transportation

Plan2030

DFIRM's

Elevation Certificates

LOMR Properties

DFIRM

FldZnsA99

Aerials

Find

Select Category to Search By:

Find By Address

Search For:

Enter all or part of the address

Find exact matches only

Clear

Search

+

−

Home

Basemaps

(2 of 2)

Elevation Certificates

Address846

Elevation Certificate

More info

StatusCurrent

Zoom to

12.257 29°56'39.354" N 90°25'17.49" W

846

845

847

843

836

840

834

832

830

826

824

822

820

819

817

815

811

829

827

825

823

821

813

811

809

807

805

803

801

799

797

795

793

791

789

787

785

783

781

779

777

775

773

771

769

767

765

763

761

759

757

755

753

751

749

747

745

743

741

739

737

735

733

731

729

727

725

723

721

719

717

715

713

711

709

707

705

703

701

699

697

695

693

691

689

687

685

683

681

679

677

675

673

671

669

667

665

663

661

659

657

655

653

651

649

647

645

643

641

639

637

635

633

631

629

627

625

623

621

619

617

615

613

611

609

607

605

603

601

599

597

595

593

591

589

587

585

583

581

579

577

575

573

571

569

567

565

563

561

559

557

555

553

551

549

547

545

543

541

539

537

535

533

531

529

527

525

523

521

519

517

515

513

511

509

507

505

503

501

499

497

495

493

491

489

487

485

483

481

479

477

475

473

471

469

467

465

463

461

459

457

455

453

451

449

447

445

443

441

439

437

435

433

431

429

427

425

423

421

419

417

415

413

411

409

407

405

403

401

399

397

395

393

391

389

387

385

383

381

379

377

375

373

371

369

367

365

363

361

359

357

355

353

351

349

347

345

343

341

339

337

335

333

331

329

327

325

323

321

319

317

315

313

311

309

307

305

303

301

299

297

295

293

291

289

287

285

283

281

279

277

275

273

271

269

267

265

263

261

259

257

255

253

251

249

247

245

243

241

239

237

235

233

231

229

227

225

223

221

219

217

215

213

211

209

207

205

203

201

199

197

195

193

191

189

187

185

183

181

179

177

175

173

171

169

167

165

163

161

159

157

155

153

151

149

147

145

143

141

139

137

135

133

131

129

127

125

123

121

119

117

115

113

111

109

107

105

103

101

99

97

95

93

91

89

87

85

83

81

79

77

75

73

71

69

67

65

63

61

59

57

55

53

51

49

47

45

43

41

39

37

35

33

31

29

27

25

23

21

19

17

15

13

11

9

7

5

3

1

0

11:24 AM

1/8/2018

Projects - 2018

- Drainage Database
- Water Meters
- Address Database
- Levee & Flood Control
Structure Monitoring



Thank You!

Luis Martinez

Geographic Information Systems

lmartinez@stcharlesgov.net

Phone: (504) 235 - 1902

