

ST. CHARLES PARISH RISK MANAGEMENT DEPARTMENT

BRIEF OVERVIEW AND ACTIVITIES

Risk Management Department Staff

RISK MANAGEMENT OFFICER – RECHELL CHAMPAGNE

- CERTIFIED OCCUPATIONAL SAFETY SPECIALIST
- CERTIFIED OCCUPATIONAL SAFETY MANAGER
- CERTIFIED WORKER'S COMPENSATION PROFESSIONAL
- 11 YEARS EXPERIENCE IN GOVERNMENT ENTITY RISK

ASSISTANT RISK MANAGER – MURRAY DUFRENE

- CERTIFIED WORKER'S COMPENSATION PROFESSIONAL
- 4 YEARS GOVERNMENT ENTITY RISK

ASSISTANT RISK MANAGER– KEVIN BYRD

- CERTIFIED WORKER'S COMPENSATION PROFESSIONAL
- >1 YEAR OF GOVERNMENT ENTITY RISK

OVERVIEW OF ACTIVITIES

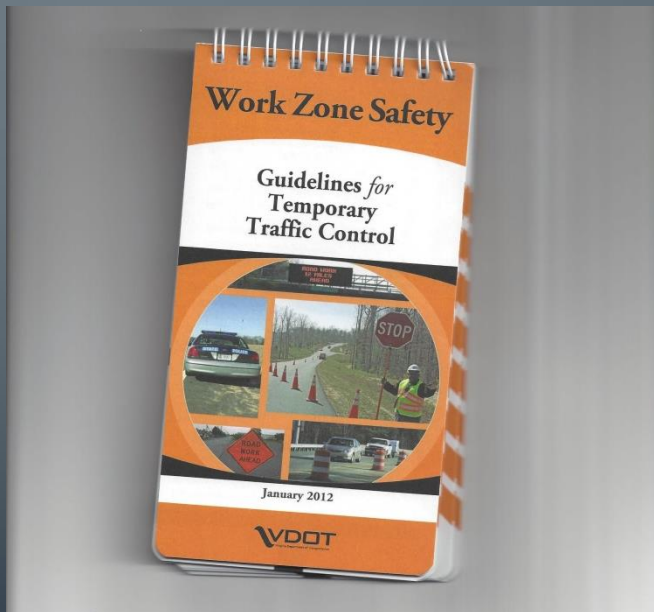

Committees:

- Courthouse Security Committee

Facilitate Training

- Manual on Uniform Traffic Control Devices (MUTCD) Training
- Driver Safety Training
- Promote 5 safety topics each month sent to the major departments.
- Specific training on a job site as needed

Annual Inspections Performed:

- Streets & Road Inspections
- Recreation Park Inspections

Tree Inspections in Parish servitudes with assistance with local LSU AG Center

OVERVIEW OF ACTIVITIES

- **Measure & Analyze** Losses and monitor results : WORKER'S COMP, GEN LIAB, AUTO LIAB, AND PROPERTY
- Review Insurance for **Contractual Liability**
- **Mitigate and Manage** claims for General Liability, Auto, & Property
- **Investigate Accidents & Incidents** for root cause and prevention
- **Identify loss exposures** and **make recommendations** to avoid, prevent or minimize losses
- **Develop and Implement** RM Policies and Programs
- Facilitate and Manage **Worker's Compensation**

Excavation Safety



Damage to Parish Property

01/06/2015 10:36 AM



Auto Accidents

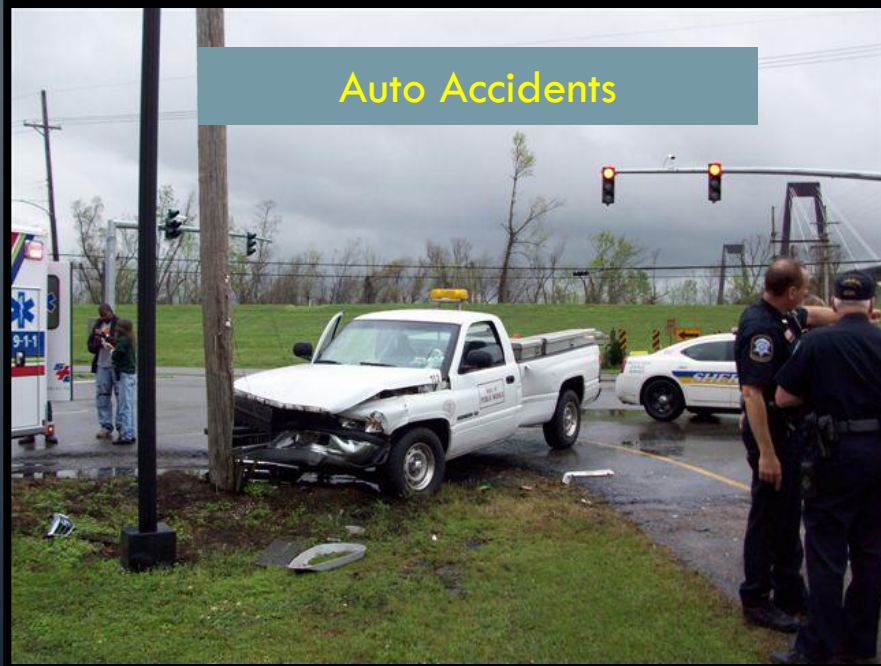

Vandalism

11/17/2014 10:22 AM



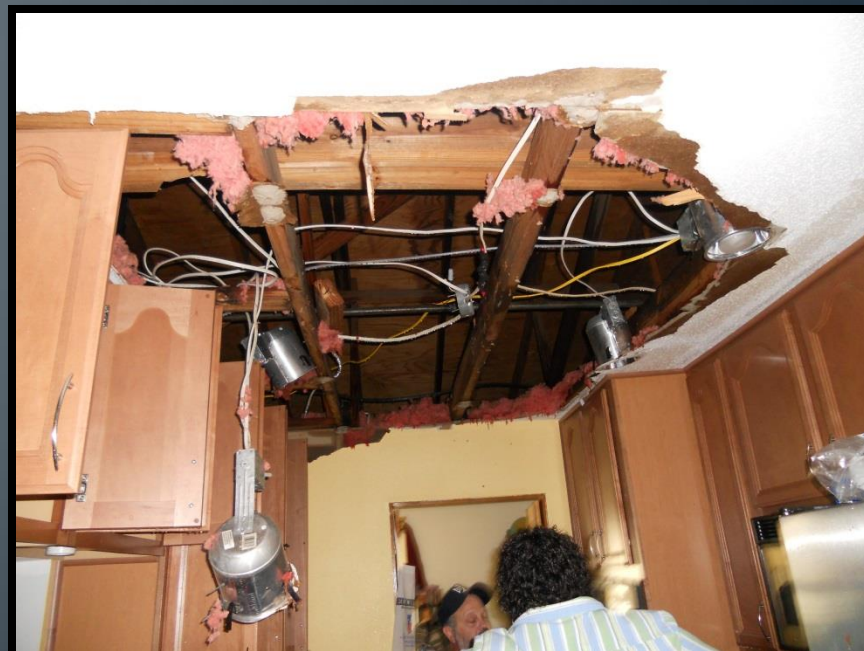

2016

SIR Property Claims	1
Reimbursement Claims	4
SIR Claims	8
In House Loss Fund Claims	221

Employee Injuries treated through Worker's Compensation 36

Our Mission

Serve as a resource for the health, safety and well being of our Parish Employees & property by managing risks and reducing the frequency, severity and associated cost of claims, through continuous education, participation and communication.